

# DRIVE TO THE CONDITIONS

Public and forestry vehicles share these roads.

Drive at a speed so that you can stop in half the visible distance.

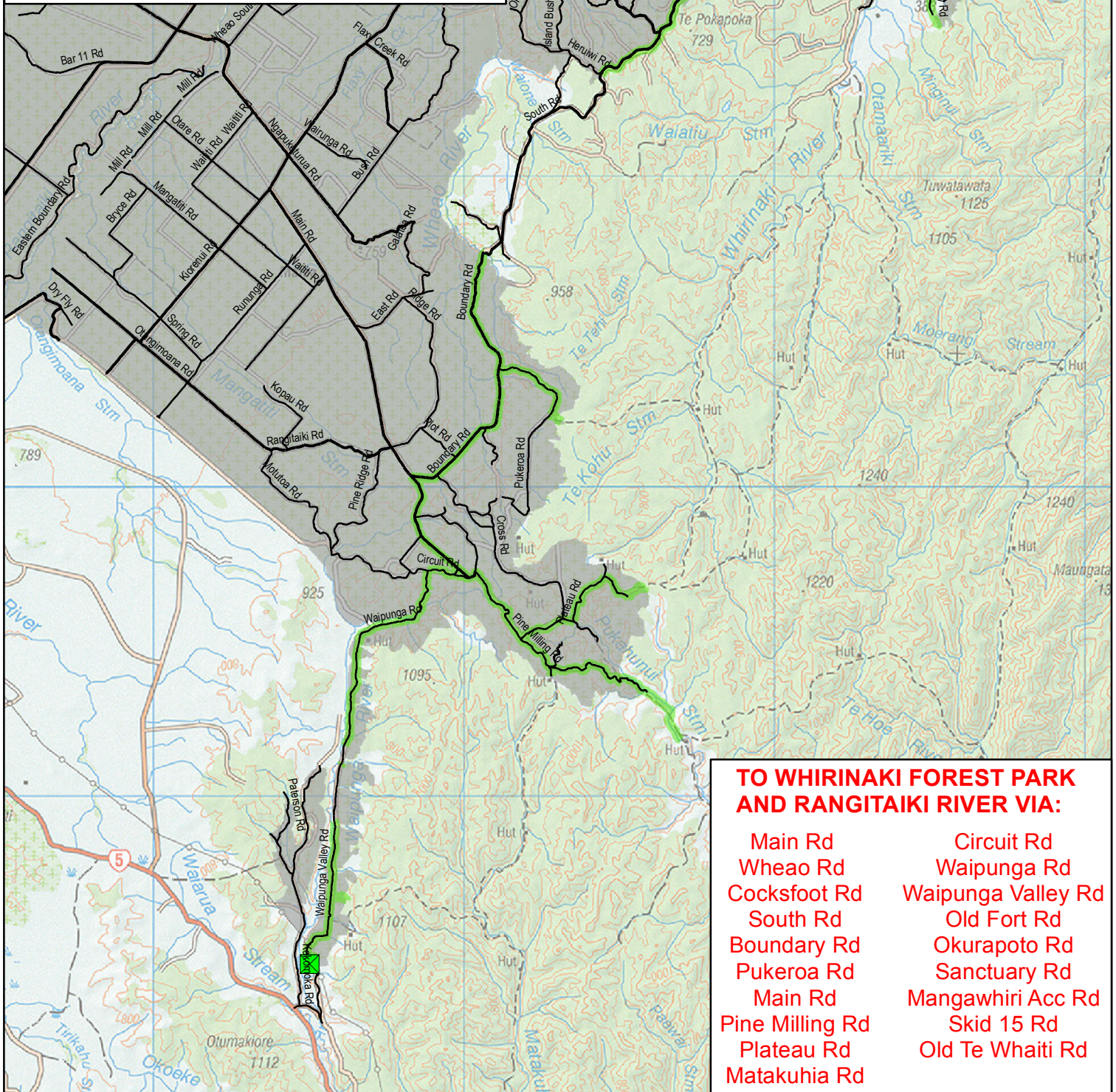

## TO WHIRINAKI FOREST PARK AND RANGITAIKI RIVER VIA:

- Main Rd
- Wheao Rd
- Cocksfoot Rd
- South Rd
- Boundary Rd
- Pukeroa Rd
- Main Rd
- Pine Milling Rd
- Plateau Rd
- Matakuhia Rd
- Circuit Rd
- Waipunga Rd
- Waipunga Valley Rd
- Old Fort Rd
- Okurapoto Rd
- Sanctuary Rd
- Mangawhiri Acc Rd
- Skid 15 Rd
- Old Te Whaiti Rd



### KAINGAROA FOREST

### Whirinaki Forest Park Public Access Easements

- Timberlands Estate
- Access Gates
- Public Access Easement Roads

Kaingaroa Forest is managed at Timberlands and Kaingaroa Timberlands discretion.  
Note: Gates may be locked at any time for operational and risk reasons

Last updated: 13/02/2017

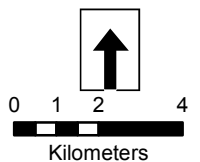

**DAYLIGHT HOURS ONLY. ACCESS ON FOOT, HORSE, BICYCLE, MOTORCYCLE OR LIGHT MOTOR VEHICLE. NO STOPPING, HUNTING OR SHOOTING ON THESE ROADS. NO ACCESS TO OTHER ROADS WITHOUT A VALID PERMIT.**